

Aged Inventory Report

Preconditions: Available in most versions of System 5.

Use Case: As a User I need to analyze the aging value of my inventory so I can proactively clear out low performing stock before it devalues or simply so that I can free up that value to purchase higher performing stock.

Summary: This report is created via our design inventory report, and can be saved for repeated use.

Steps to recreate:

1. From navigator. Reports > Inventory Reports > Design Inventory Reports
2. Input name in "Report Name" Field pictured below

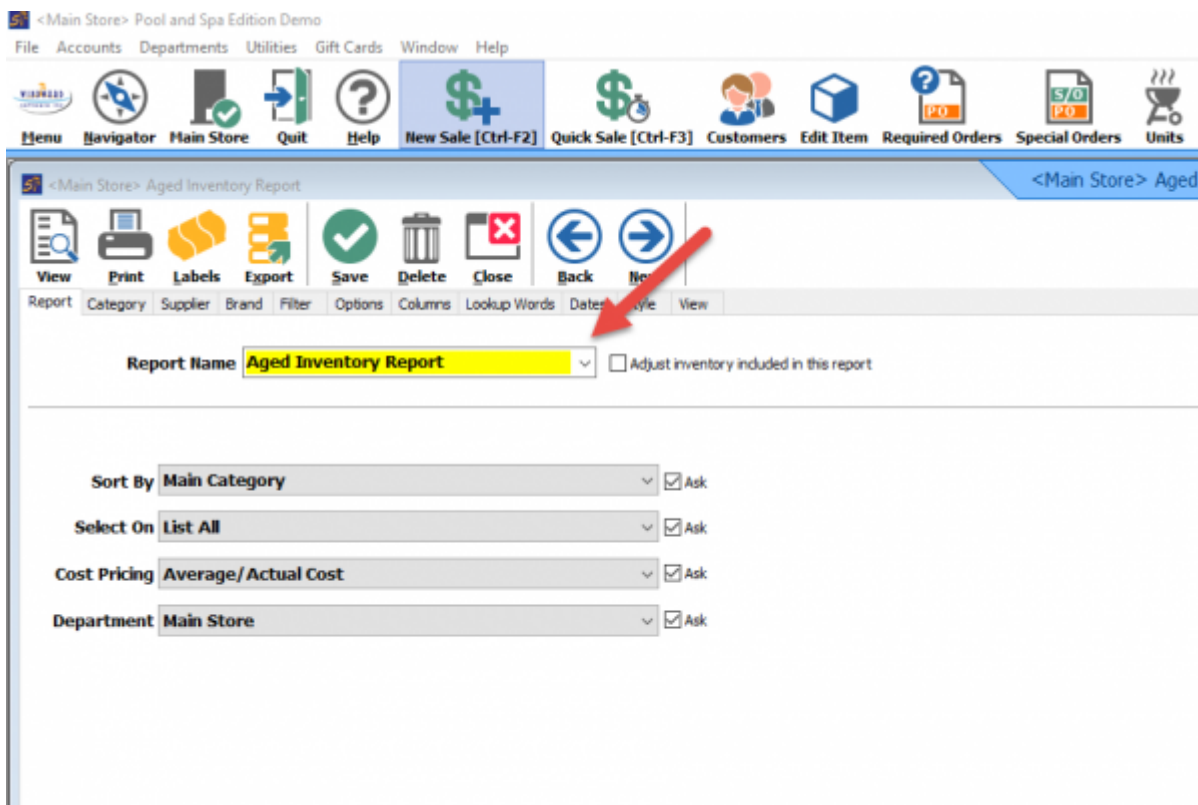

3. Apply selections for Category, supplier, Brand, filter, and options as needed for further customization for client.

4. In Column tab chose identifiers for inventory as pictured below. For this example, selected is category, part number, description, and supplier.

5. To apply the aged values, select columns for "Stock age". Each "Stock age title" represents a value range that can be applied for the report. Adding "Stock age", will also add an additional tab for "Stock age" where the details will be input.

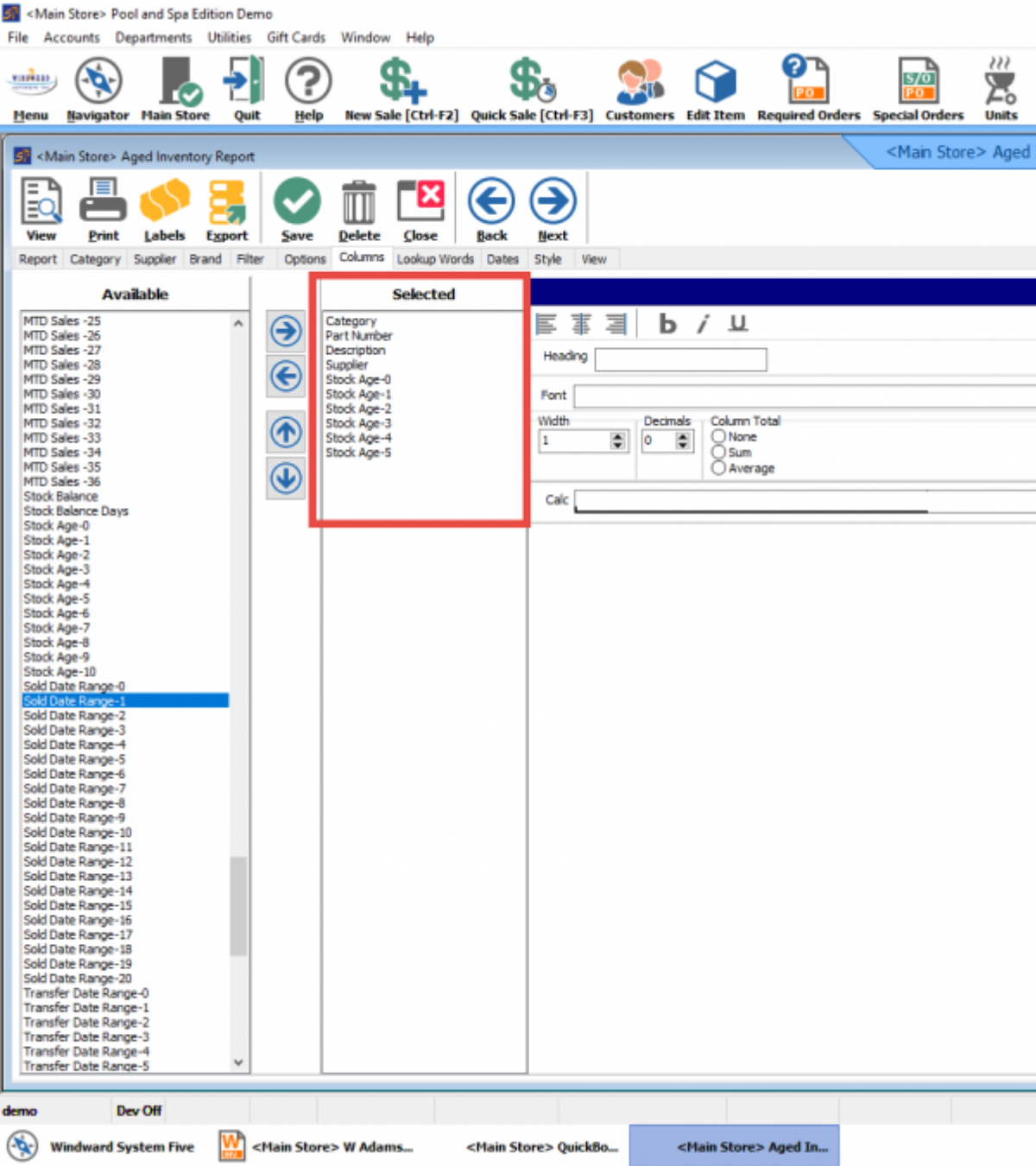

6. Select the “Stock age” tab and input the day range for each “Stock age” column as desired.

The screenshot displays the 'Main Store - Aged Inventory Report' window. The left pane shows a list of inventory items, including 'Cotton', 'Stock Age 0', 'Stock Age 1', 'Stock Age 2', 'Stock Age 3', 'Stock Age 4', and 'Stock Age 5'. The right pane provides a detailed view of the 'Stock Age 0' item, showing a table with columns for 'Start Age Day', 'End Age Day', and 'Quantity'. The table contains one row of data for 'Stock Age 0' with a quantity of 20.00.

Start Age Day	End Age Day	Quantity
0	1	20.00

7. Save

8. Note saved Inventory Reports designed can be accessed via Inventory reports > Print Inventory Reports

[illegible]

From: <https://wiki.windwardsoftware.com/> - **Windward Software Wiki**

Permanent link:
https://wiki.windwardsoftware.com/doku.php?id=aged_inventory_report

Last update: **2019/04/30 14:29 (5 years ago)**

